

2025 First and Second Round Application

**Institute of Science Tokyo
Graduate School of Health Care Sciences,
Doctoral Program,
Nursing Innovation Science Track**

Application Guidelines

Tokyo Medical and Dental University (TMDU) and Tokyo Institute of Technology (Tokyo Tech) will be integrated to become "Institute of Science Tokyo" as of October 1, 2024.
Please note that those who pass the selection processes will be among the first students of the new university.

April, 2024



国立大学法人
東京医科歯科大学
TOKYO MEDICAL AND DENTAL UNIVERSITY

Table of Contents

Admission Policy	2
1. Number of New Admissions	3
2. Standard Number of Years Required until Graduation and Academic Degrees Conferred	3
3. Enrollment Period	3
4. Application Qualifications	3
5. Application Schedule and Application Procedures	4
6. Selection Methods and Examination Subjects	7
7. Exam Date and Location	7
8. Announcement of Successful Applicants	7
9. Enrollment Procedures	8
10. Screening of Application Qualifications	8
11. Points to Note regarding Admissions Exams	11
12. Other	12
Tokyo Medical and Dental University Map.....	14
Admissions Examination Schedule	15

*The Application Guidelines are in accordance with the application guidelines of Graduate School of Health Care Sciences, Tokyo Medical and Dental University.

Tokyo Medical and Dental University
Graduate School of Health Care Sciences

Admission Policy

*The Admission Policy stated here is the Admission Policy of the Graduate School of Health Care Science, Tokyo Medical and Dental University.

《What We Expect of Our Students》

Under the educational philosophy of developing human resources with extensive education and rich humanity, a strong sense of ethics, creativity, the pioneering ability to independently think and solve problems, internationality, and leadership, we provide education, as shown in the diploma policy and curriculum policy of the Division of Nursing Innovation Science, Graduate School of Health Care Sciences of the university. We wish to impart education to students with qualities, such as a sense of purpose, knowledge, and skills.

[Nursing Innovation Science Track]

- 1) Applicants must demonstrate specialized knowledge and skills in nursing, and as educators, researchers, or advanced practitioners, they must be willing to contribute to society in the future and lead the development of nursing.
- 2) Applicants must be creative, independent, and able to contribute to the progress of research and improvement of nursing practice.
- 3) Applicants must be motivated to learn professional skills and acquire knowledge related to nursing systematically and intensively.
- 4) Applicants must have the language skills necessary for international and academic exchange.
- 5) Applicants must be interested in nursing and advanced nursing practice, have profound academic knowledge, and have excellent research abilities.
- 6) Applicants must be highly cooperative and able to logically and accurately convey research results and ideas.

《Basic Entrance Examination Policies》

Applicants are evaluated in a comprehensive manner through a written examination to appraise English proficiency and basic knowledge and essay ability required for research in specialized fields and an oral examination and application documents to assess aptitude, motivation and communication skills.

1. Number of New Admissions

13

2. Standard Number of Years Required until Graduation and Academic Degrees Conferred

Five years are normally required until graduation, and the following degree may be acquired.

Doctoral degree in Nursing Science

3. Enrollment Period

April 2025

4. Application Qualifications

Doctoral Program, Nursing Innovation Science Track

Cooperative Doctoral Course in Disaster Nursing

Applicants to whom any of the following apply

- (1) Applicant has graduated from university or expects to graduate by March 2025
- (2) Applicant has received a bachelor's degree in accordance with the provisions of Article 104, Clause 4, of the School Education Act or expects to complete the course of a junior or technical college by March 2025 and receive a degree in accordance with the act
- (3) Applicant has completed a 16-year course of scholastic education in a foreign country or expects to complete such a course by March 2025
- (4) Applicant has completed a foreign country's 16-year course of scholastic education in Japan by completing correspondence classes offered by schools in that country or expects to complete such a course by March 2025
- (5) Applicant has completed the course of study of a foreign educational facility that is designated in Japan as having the course of study of a university under the foreign country's educational system (limited to facilities whose graduates have completed 16 years of education within the foreign country's educational system) and has been specifically designated by the Ministry of Education, Culture, Sports, Science and Technology (MEXT) minister or expects to complete such a course of study by March 2025
- (6) Applicant has received or expects to receive an academic degree equal to a bachelor's degree in foreign university or other institute (limited to the facilities which the MEXT minister appoints as a facility which received the evaluation about the general situation such as the education research activities or a facility which follows it by the person who received the certification of the foreign government or the related organization) by completing courses that are 3 years or more in length (include completing the courses in Japan by completing correspondence classes offered by schools in that country and the course of study of a foreign educational facility that is designated under the foreign country's educational system) by March 2025
- (7) Applicant has completed a special vocational school training course (limited to courses that are four years or more in length and meet other criteria stipulated by the MEXT minister) as separately specified by the MEXT minister on or after a date specified by the MEXT minister or expects to complete such a course by March 2025
- (8) Applicant has been specified by the MEXT minister in accordance with Ministry of Education, Science and Culture Notice No. 5 of 1953
- (9) Applicant who is enrolled in a graduate school as stipulated in Article 102, Clause 2, of the School Education Act and whom this graduate school deems to have the appropriate scholastic abilities to receive graduate school training
- (10) Applicant whom the graduate school has confirmed through a separate entrance qualification examination possesses scholastic abilities equal to or exceeding those of a university graduate and who will have reached 22 years of age by March 31, 2025
- (11) Applicant attended university for three or more years and whom this graduate school has recognized as having performed with excellence in acquiring prescribed credits
- (12) Applicant has completed a 15-year course of scholastic education in a foreign country and whom this graduate school has recognized as having performed with excellence in acquiring prescribed credits
- (13) Applicant has completed a 15-year course of scholastic education in a foreign country by completing correspondence courses offered by schools in that country and whom this graduate school has recognized as having performed with excellence in acquiring prescribed credits
- (14) Applicant has completed the course of study of a foreign educational facility that is designated in Japan as having the course of study of a university under the foreign country's educational system (limited to facilities whose graduates have completed 15 years of education within the foreign country's educational system) and has been specifically designated by the Ministry of Education, Culture, Sports, Science and Technology

(MEXT) minister and whom this graduate school has recognized as having performed with excellence in acquiring prescribed credits

Note: Applicants falling under (9) to (14), please see content “10. Screening of Application Qualifications.”

5. Application Schedule and Application Procedures

1) Application Period

First Round Applications	Online Application Registration Period	June 10, 2024, 10:00 a.m. – June 20, 2024, 3:00 p.m.
	Documents Submission Period	June 17, 2024 – June 21, 2024, 5:00 p.m.
Second Round Applications	Online Application Registration Period	November 18, 2024, 10:00 a.m. –November 28, 2024, 3:00 p.m.
	Documents Submission Period	November 25, 2024 – November 29, 2024, 5:00 p.m.

* Applicants living outside Japan: Send the application by registered express mail or courier so that it arrives before the application deadline.

Applicants living in Japan: Application documents that arrive later than the deadline mentioned above will be accepted only if they are postmarked by one day before each deadline and are sent by registered express mail or courier.

2) Interview with Prospective Supervisor

Applicants should be sure to meet with prospective supervisors in their desired fields of study to discuss their future research and studies before applying.

Also, please take notes of the date you get permission for the admission application from the prospective supervisor as you will be required to enter the date on the online application form.

(Please be aware that some departments may not be recruiting applicants.)

3) Graduate School Courses for Working Adults

We will also be seeking applicants for graduate school courses for working adults. You should apply to this course if you will continue to work from April onward.

Number of Students to Be Admitted	A small number
Documents to be submitted	Please submit the documents #9~#11 along with those described in content-7, “Application Procedures.” (1) Letter of consent from employer (2) Essay about reasons for applying (3) Descriptions of Activities, such as Conference Lectures or Research Article Publications, as well as Type of work you do at your place of employment

4) Application Procedures

- ① Access the following website and read though the “Online Application Procedure.”
<https://e-apply.jp/ds/tmdu-gs/>
- ② Access the following website, register for the Online Application Website, enter the personal information and upload the required documents.
<https://e-apply.jp/ds/tmdu-gs/>
- ③ Send the documents whose original copies are required (*)by registered express mail or courier. The application deadline is mentioned in the “1) Application Period.”
*Refer to the “7. Application Documents” for the details.

5) Mailing Address

Graduate School Admission Team, Admission Section, Institute of Education,
Tokyo Medical and Dental University
1-5-45 Yushima, Bunkyo-ku, Tokyo 113-8510, Japan

6) Confirmation for Application Completion and Examination Admission Slip

- ① Confirm that your application documents have been received on the “Online Application Website.”
- ② Download the “Examination Admission Slip” on the “Online Application Website” and print it out. Confirm that the examinee’s number is printed on the examination admission slip.

NOTES

1. The examination admission slip can be downloaded after the date below:

First round applications	Thu, July 11, 2024
Second round applications	Thu, January 9, 2025

When the examination admission slip is ready, the notification will be sent via e-mail.

2. Print out the examination admission slip and bring it with you on the day of the examination.
3. Keep the examination admission slip because it could be needed for the enrollment procedures etc..
4. When there is an emergency announcement related to the Online Application Website, it will be posted on the TMDU website.

7) Application Documents

Please submit the following documents on the Online Application Website. Please submit the Admission application form and the original copies of the application documents marked *1 referring to “4) Application Procedures③” and “5) Mailing address.” Also, please upload the A4 sized colored scanned data of the documents marked *2 as PDF files on the Online Application Website.

The copies of the documents marked *1 will NOT be accepted. After application registered, the original can be returned to the applicant if necessary. Please put a note to let us know that they should be returned. They will be sent to the address registered at the time of application.

Item	Documents to Be Submitted	Points to Note
1	Admission application form	TMDU form [Form 1] - This can be downloaded after entering the personal information on the Online Application Website. - Print it out and submit it by post. - Enter the “Desired research contents” in about 200 letters.
2	Photo data	- A photo of your upper body with nothing covering your head taken within three months of the application - Within 10 MB
3	Transcript (*1)(*2) (undergraduate program)	Japanese or English transcript issued by alma mater Not required of TMDU graduates (or expected graduates).
4	Diploma/Certificate of (expected) graduation (*1)(*2) (undergraduate program)	Japanese or English diploma/certificate of (expected) graduation issued by alma mater Not required of TMDU graduates.
5	Transcript (master’s or doctoral program) (*1)(*2) (Only applicants who have completed (or expect to complete) graduate school)	Issued by alma mater and written in Japanese or English Not required of TMDU graduate school graduates (or expected graduates).
6	Course completion (or expected completion) certificate (master’s or doctoral program) (*1)(*2) (Only applicants who have completed (or expect to complete) graduate school)	Issued by alma mater and written in Japanese or English. Not required of TMDU graduate school graduates.

Item	Documents to Be Submitted	Points to Note
7	Examination fee	¥36,000 * There is handling charge for each payment of the examination fee.
8	Letter of consent from employer (*1)(*2) (Only for working adult graduate school course applicants)	TMDU form [Form 7]
9	Essay about reasons for applying (Only for working adult graduate school course applicants)	No designated format. Use about one sheet of A4 size paper. • Fields that interest applicant • Research plan • Future goals *Upload the file as a PDF file.
10	Descriptions of activities, such as conference lectures or paper presentations, as well as type of work you do at your place of employment (Only for working adult graduate school course applicants)	No designated format. Use one sheet of A4 size paper. *Upload the file as a PDF file.
11	Copy of notice regarding outcome of application qualifications screening (*2) (Only approved applicants)	Applicants who given the approval after screening of qualification should submit a copy of the notice regarding screening result that was mailed to them.
12	Documentary Proof of surname change (*1)(*2) (Only if submitted ID documents differ from current surname)	Copies of both sides of driver's license, residence records, family register, passport, or other form of ID * Residence records and family register are applicable to *1. *Make sure that we can confirm the changes of your name.
13	International Application Form for Graduate School Admission (Only applicants with international academic background)	TMDU form [Form 10] *Upload the file as a PDF file.
14	Color copies of both sides of either Residence Card or Entry VISA (*2) (Only international applicants)	Note: Please note the residence duration (expiration date) in the case of residence cards. *No need to submit unless you already own them.
15	Copy of passport (*2) (Only international students)	Please submit a copy of passport pages showing nationality, name, date of birth, passport No., date or expiry, and photograph of face.
16	Certificate of Japanese-Language Proficiency (*1)(*2)	Note: The certification is valid for 2 years (starting from the date of issuance).
17	Address sheet	Please refer to 5) Mailing Address and submit this enclosed in an envelope with a tracking number.
18	Other documents TMDU deems necessary	Documentation other than the preceding may be requested.

- Please download [TMDU form] from TMDU website
https://www.tmd.ac.jp/english/admissions/application/health_care_sciences/index.html
- Neither documents nor the entrance examination fee will be refunded for any reason whatsoever to any applicant once application procedures have been completed.
- Incomplete application documents will not be accepted, so please take sufficient care when applying.

6. Selection Methods and Examination Subjects

1) Selection methods

Written exams, an oral exam, and application documents will be used to select applicants for enrollment.

2) Examination subjects

Subject		Description	Duration
Written exams	Specialized subjects	Select two departments from the list below, one desired department, and one department other than your desired department	90 minutes
	Foreign language	TOEFL-ITP	115 minutes

List of Special Subjects of the Departments

Division	Department
Development Studies in Fundamental Nursing	Nursing Health Services Research
	Public Health Nursing
Development Studies in Clinical Nursing	Adult Health Nursing
	Mental Health Nursing and Psychiatric Nursing
	Child and Family Nursing
	Reproductive Health Nursing
	Home Health and Palliative Care Nursing
Leading Nursing System Development	International Nursing Development
	Nursing Management and Gerontology Nursing
	Disaster and Critical Care Nursing

7. Exam Date and Location

1) Date and time

Date	Subject	Arrival Time	Exam Duration
[First round applications] Thu, August 8, 2024	Written exams Specialized subjects	8:45	9:00 to 10:30
	Foreign language		11:20 to 13:15
[Second round applications] Fri, February 7, 2025	Oral examination	14:00	14:20

2) Location

Tokyo Medical and Dental University 1-5-45 Yushima, Bunkyo-ku, Tokyo

Note: There are no parking spaces for examinees. Please use train, buses or other forms of public transportation.

8. Announcement of Successful Applicants

First round applications	Fri, August 30, 2024 at 13:00.
Second round applications	Fri, February 28, 2025 at 13:00.

Successful applicants' examinee numbers will be posted on the TMDU website (<https://www.tmd.ac.jp>). In

addition, notice will be sent to successful applicants enclosed with documents related to enrollment procedures.

For international applicants living outside of Japan, it will be sent by EMS.

If need VISA support, please get support from International Student Support Unit (email: fssu@ml.tmd.ac.jp).

Note: Phone inquiries will not be accepted under any circumstances.

9. Enrollment Procedures

When	First round applications	Fri. September 6 to Thu. September 12, 2024
	Second round applications	Mon. March 3 to Fri. March 7, 2025
How to apply	Send the application by registered express mail or courier so that it arrives before the application deadline. Also, please inform Admission Section by email in advance.	
Address	Graduate School Admission Team, Admission Section, Institute of Education, Tokyo Medical and Dental University 1-5-45 Yushima, Bunkyo-ku, Tokyo 113-8510, Japan	

Notes:

- Students who expect to graduate (complete their course of study) will need to submit a copy of their diploma or certificate of graduation (course completion certificate) by March 24, 2025.
- Fees required at the time of enrollment (as of AY2024)
 - Admission fee: ¥282,000
 - First semester tuition: ¥267,900 (¥535,800 for a full year)
 - When admission or tuition fees are revised, the new fees will apply from the date of the revision.
 - Regarding the method of admission fee payment, details will be provided during enrollment procedures.
 - Tuition is paid by automatic debits from your bank account after enrollment. (Details will be provided during enrollment procedures.)
 - Please contact the Account Management Unit, Financial Planning Section (email: suitou.adm@tmd.ac.jp) with inquiries about admission or tuition fee payments.
 - We have tuition payment reduction and exemption programs for students who are having difficulty paying tuition due to economic hardship. Please contact the Student Support Section, Student Support and Health Administration Organization (email: kousei.adm@ml.tmd.ac.jp) for more information.

10. Screening of Application Qualifications

Applicants who would like to base their application on Application Qualifications from (9) through (14) should contact the Admission Section in advance and then carry out the following procedures.

1) Application period

Application period	First round applications	Wed, May 15 to Fri, May 17, 2024
	Second round applications	Wed, October 9 to Fri, October 11, 2024
How to apply	Send the application by registered express mail or courier so that it arrives before the application deadline. Also, please inform to Admission Section by email in advance.	
Address	Graduate School Admission Team, Admission Section, Institute of Education Tokyo Medical and Dental University 1-5-45 Yushima, Bunkyo-ku, Tokyo 113-8510, Japan	

2) Documents to be submitted

	Application qualifications category		Documents to Be Submitted	Points to Note
	9)10)	11)~14)		
1	<input type="radio"/>	<input type="radio"/>	Application Qualifications Screening Form	[Application Qualifications Screening Form 1]
2	<input type="radio"/>	<input type="radio"/>	Transcript (undergraduate program)	Issued by alma mater and written in Japanese or English
3	<input type="radio"/>	<input type="radio"/>	Diploma/Certificate of (expected) Graduation (undergraduate program)	Issued by alma mater and written in Japanese or English
4	<input type="radio"/>	<input type="radio"/>	Transcript (master's or doctoral program) (Only applicants who have completed (or expect to complete) graduate school)	Issued by alma mater and written in Japanese or English
5	<input type="radio"/>	<input type="radio"/>	Course completion (or expected completion) certificate (master's or doctoral program) (Only applicants who have completed (or expect to complete) graduate school)	Issued by alma mater and written in Japanese or English
6	<input type="radio"/>	<input type="radio"/>	Certificate of Student Status (Only if diploma/certificate of expected graduation or course completion certificates in 3 and 5 above were not issued)	Issued by alma mater and written in Japanese or English
7	<input type="radio"/>	<input type="radio"/>	Essay about Reasons for Applying	No designated format. Use one sheet of A4 size paper. <ul style="list-style-type: none"> • Fields that interest applicant • Research plan • Future goals
8	<input type="radio"/>		Research Résumé	No designated format. Use A4 size paper. <ul style="list-style-type: none"> • Duration of research • Content of research • Names of research organizations • List of papers, research articles, and conference presentations
9	<input type="radio"/>		Record of Achievements	[Application Qualifications Screening Form 2] 1. Dissertation title 2. Names of co-authors and collaborating presenters 3. Date of publication or presentation 4. Name of publisher, journal that carried paper, or conference where it was presented 5. Summary within 200 characters (in case of Japanese) Notes: 1. Include jointly authored treatises and writings 2. Supply reference numbers and provide descriptions for each dissertation

		Application qualifications category	Documents to Be Submitted	Points to Note
	9)10)	11)~14)		
10	<input type="radio"/>	<input type="radio"/>	Résumé	<p>[Application Qualifications Screening Form 3]</p> <ul style="list-style-type: none"> • Academic career Provide information from high school graduation onward. Note: International students should provide details from elementary school graduation onward. • Work experience Provide detailed information that will offer an understanding of the content of your research and other work to date.
11	<input type="radio"/>		Scholarly Paper	<p>No designated format. Use A4 size paper.</p> <ul style="list-style-type: none"> • Copy of a paper that has recently been presented in an academic journal, is of a standard equal to or higher than a bachelor's degree thesis, and is separately bound or provided as a copy of a conference abstract. Note that attestation of the leading role played in this research should be attached. • As a rule, the paper's language should be either English or Japanese.
12	<input type="radio"/>		Scholarly Paper Abstract	<p>[Application Qualifications Screening Form 4] No more than 2,000 Japanese characters or 3 pages of A4 size pages or fewer in English</p>
13	<input type="radio"/>		Summary of Research conducted to date	<p>[Application Qualifications Screening Form 5]</p>
14	<input type="radio"/>	<input type="radio"/>	Study Plans for research to be conducted in preferred field	<p>[Application Qualifications Screening Form 6]</p>
15	<input type="radio"/>	<input type="radio"/>	Envelope for Notification of Result	<p>Affix a (simplified registration postage) stamp to an envelope (120 × 235 mm) and write the recipient's name, address, and postal code.</p> <p>[International applicants living outside of Japan] The mail will not be sent overseas. Therefore, applicants need not submit this item #15 "Envelope" if you will not receive in Japan.</p>
16	<input type="radio"/>	<input type="radio"/>	Recommendation letters	<p>No designated format. Use A4 size paper. These documents may be submitted at the applicant's discretion.</p>
17	<input type="radio"/>	<input type="radio"/>	Documentary Proof of surname change (Only if surnames on ID submitted and admission application form differ)	<p>Copies of both sides of driver's license, residence records, family register, passport, or other form of ID</p>

	Application qualifications category		Documents to Be Submitted	Points to Note
	9)10)	11)~14)		
18	<input type="radio"/>	<input type="radio"/>	International application form for graduate school admission (Only applicants with scholastic records overseas)	TMDU form [Form 10]
19	<input type="radio"/>	<input type="radio"/>	Color copies of both sides of either residence card or entry visa (Only international students)	Note: Please note the residence duration (expiration date) in the case of residence cards
20	<input type="radio"/>	<input type="radio"/>	Other reference items to bring	No designated format Documents to be submitted voluntarily Credentials, licenses
21	<input type="radio"/>	<input type="radio"/>	Other documents TMDU deems necessary	Documentation other than the preceding may be requested.

Note: Please download the abovementioned TMDU forms (Application Qualifications Screening Form) from the TMDU website
[\[http://www.tmd.ac.jp/english/admissions/application/health_care_sciences/index.html\]](http://www.tmd.ac.jp/english/admissions/application/health_care_sciences/index.html).

3) Approval methods

Screening to application qualifications is conducted as bellow.

1. Document screening

The abovementioned documents are screened.

2. Interviews

	Interviews
First round applications	Tue, May 21, 2024, from 16:30
Second round applications	Thu, October 17, 2024, from 16:30

4) Result of screening

	Interview outcome
First round applications	Notices to be mailed after Wed, June 12, 2024
Second round applications	Notices to be mailed after Wed, November 13, 2024

To International applicants living outside of Japan, Notice will be emailed.

Note: Please contact the Admission Section if a notice has not arrived by
 Mon, June 17 (First round) / Mon, November 18, 2024 (Second round).

11. Points to Note regarding Admissions Exams

Be certain to bring your exam admission slip on exam day. Further, please keep it in a safe place, because you will need it for enrollment procedures after announcement of successful applicants.

Transportation

- Please check in advance what types of transportation is available to the exam venue and how long it will take to get there.
- Please keep in mind that transportation may be effected by bad weather, and take care not to be late for the exam.

Items that can be placed on the desk

- Exam admission slip

- Writing implements (HB pencils, mechanical pencils and erasers)
- Pencil sharpener
- Clock (with clock functions only; alarm use is not permitted)

Notes:

1. Dictionaries (including electronic versions) may not be used.
2. All other items should be put in your bag

Directions to the exam venue

- Please pay attention to posted notices that show the way to the exam venue on exam day so that you do not go to the wrong place.
- Before the exam, you may only check the exam building, but you cannot enter the rooms where the exams will be held.

Entering and leaving the examination rooms

- Examinees should enter the designated exam room and be seated 15 minutes before the exam starts.
- Examinees who are carrying mobile phones, smartphones, wearable devices (incl. smartwatches), electronic dictionaries, IC recorder or other devices should make sure to switch off alarm settings, turn off the power, and place the items in your bags. If a mobile phone starts buzzing inside a bag, a proctor will take the bag out of the room without asking for the owner's permission (treating it as cheating).
- Examinees who arrive late on exam day due to unavoidable circumstances will be permitted to take the exam if they arrive up to 30 minutes after the exam has begun. However, the exam's duration will not be extended. Please follow the instructions of TMDU officials if arriving late.
- Please have your admission slip with you whenever you enter/leave the room.
- Please make sure not to leave anything behind when you leave the room.

Precautions during exams

- Follow all instructions from proctors while in the exam room.
- All access to areas other than the exam room and designated locations is strongly prohibited.
- Display your admission slip on the top of your desk while you are in the exam room.
- Once the exam starts, you will not be permitted to leave the room until the exam has been completed. Please raise your hand and follow the proctor's instructions if you start to feel ill during the exam, or in any other situation that absolutely cannot be helped. You will not be offered any form of additional assistance, such as extending the exam duration, even if you have been given permission to leave the room. Further, after you leave the room, if more than 30 minutes elapse after the start of the next subject's exam, you will not be allowed to take that exam.
- Write your name and examinee number correctly on the answer sheet. Be aware that you cannot be graded if you provide incorrect information.
- Use HB pencils or mechanical pencils for your answers and not fountain or ballpoint pens or colored pencils.

Other points to note

- Please be aware that anyone who fails to take one of either the written or the oral exams will fail the entrance exam and will not be allowed to take the exams afterwards.
- Parents and others who accompany examinees on the day of the exam will not be able to enter the TMDU campus.

Please be aware that there may be people offering to check the announcement of successful applicants for you and passing out leaflets in the vicinity, but these persons have no affiliation whatsoever with TMDU.

- Ask a TMDU representative (employee wearing an armband displaying the university's name) if you are unclear about anything else.

12. Other

- Please address a notice by the following deadlines if you have a physical disability and will need special considerations in the exam room.

First round applications: Fri, May 10, 2024, 5:00 p.m.

Second round applications: Fri, October 11, 2024, 5:00 p.m.

- * In principle, we will not be able to respond to requests received after the deadline.
- Applicants holding international academic history are asked to contact the Admission Section in advance.

- Enrollment may be cancelled if the particulars contained in application documents are untrue.
- Handling of personal information
 1. Personal information collected during the process of selecting enrollment applicants will be used only for the purposes of selecting enrollment applicants, enrollment procedures, and to undertake tasks related to scholarships, welfare and guidance, and supervision of studies after admittance.
 2. Personal information collected during the process of selecting enrollment applicants will be handled properly in accordance with TMDU's rules for administering personal information and will not be shown or provided to third parties without the consent of the person concerned.
- Please attach documents that provide proof of your surname change if your current surname differs from the one shown in the ID documents you provided.
- Please address inquiries about the entrance examination to the Graduate School Admission Team, Admission Section, Institute of Education.

Note: Applicants must make inquiries in person.
- Incomplete application documents will not be accepted, so please take extreme care when applying. Moreover, alterations to application documents that have been accepted are not permitted.
- Entrance examination and enrollment fees, as well as documents submitted at the time of the application, will not be returned for any reason whatsoever. Before you submit your application, make copies of the originals and store them.
- Past entrance exam papers can be available by request via email..
- Upon review, this graduate school may in some cases permit applicants who exceed the standard length of time for a course of study because they have jobs or due to other circumstances to systematically study and complete curricula over a fixed period of time. The people who use this program are called "extended studies students," and their total tuition is identical to that of students who complete their studies in the standard period. Please contact the Educational Affairs Section's Graduate School Team 1 at +81-3-5803-4534 (email: grad02@ml.tmd.ac.jp) for details about this program.
- Second round Application may not be conducted if the enrollment capacity has been reached after the First round, so please either check the TMDU website or contact the Admission Section.
- This English version of the application guidelines is courtesy translation. Only Japanese version is final.

Graduate School Admission Team
Admission Section
Institute of Education
Tokyo Medical and Dental University
1-5-45 Yushima, Bunkyo-ku, Tokyo 113-8510
Phone: +81-3-5803-4924
Email: nyu-grad-02.adm@tmd.ac.jp
 *Please contact us via e-mail.
<https://www.tmd.ac.jp>

Tokyo Medical and Dental University Map

◎TMDU (Yushima campus)

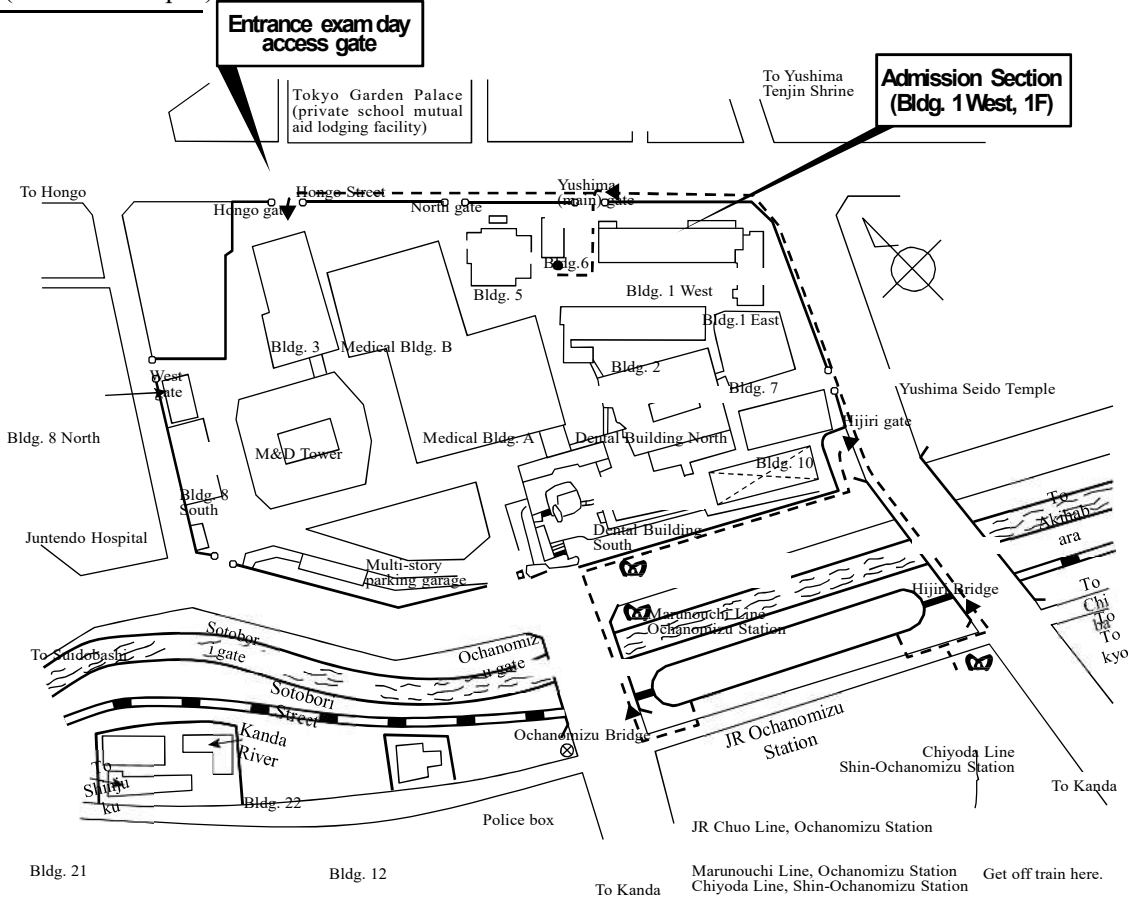

◎TMDU (Yushima campus) ◎College of Liberal Arts and Sciences (Konodai campus)

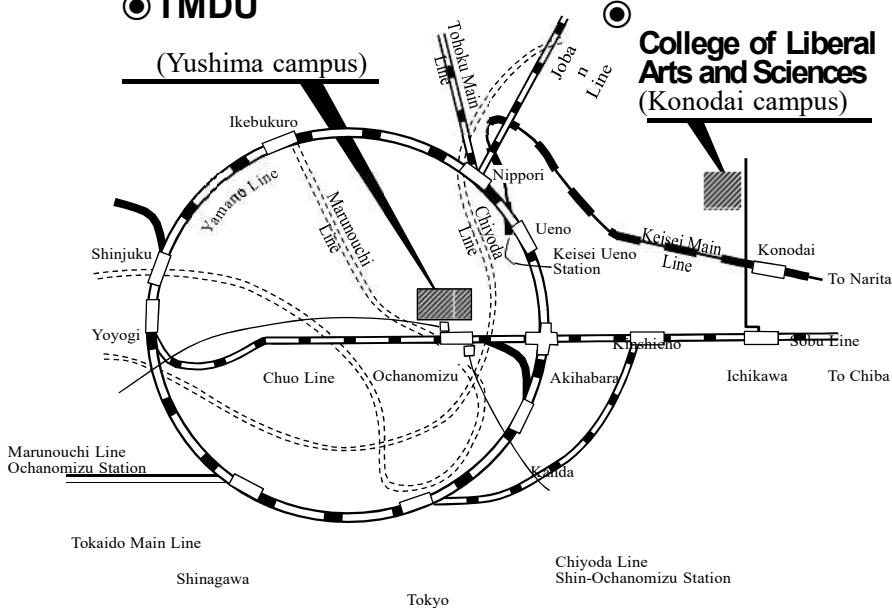

**2025 Graduate School of Health Care Sciences, Doctoral Program,
Nursing Innovation Science Track/Cooperative Doctoral Course in Disaster Nursing**

Entrance Examination Schedule

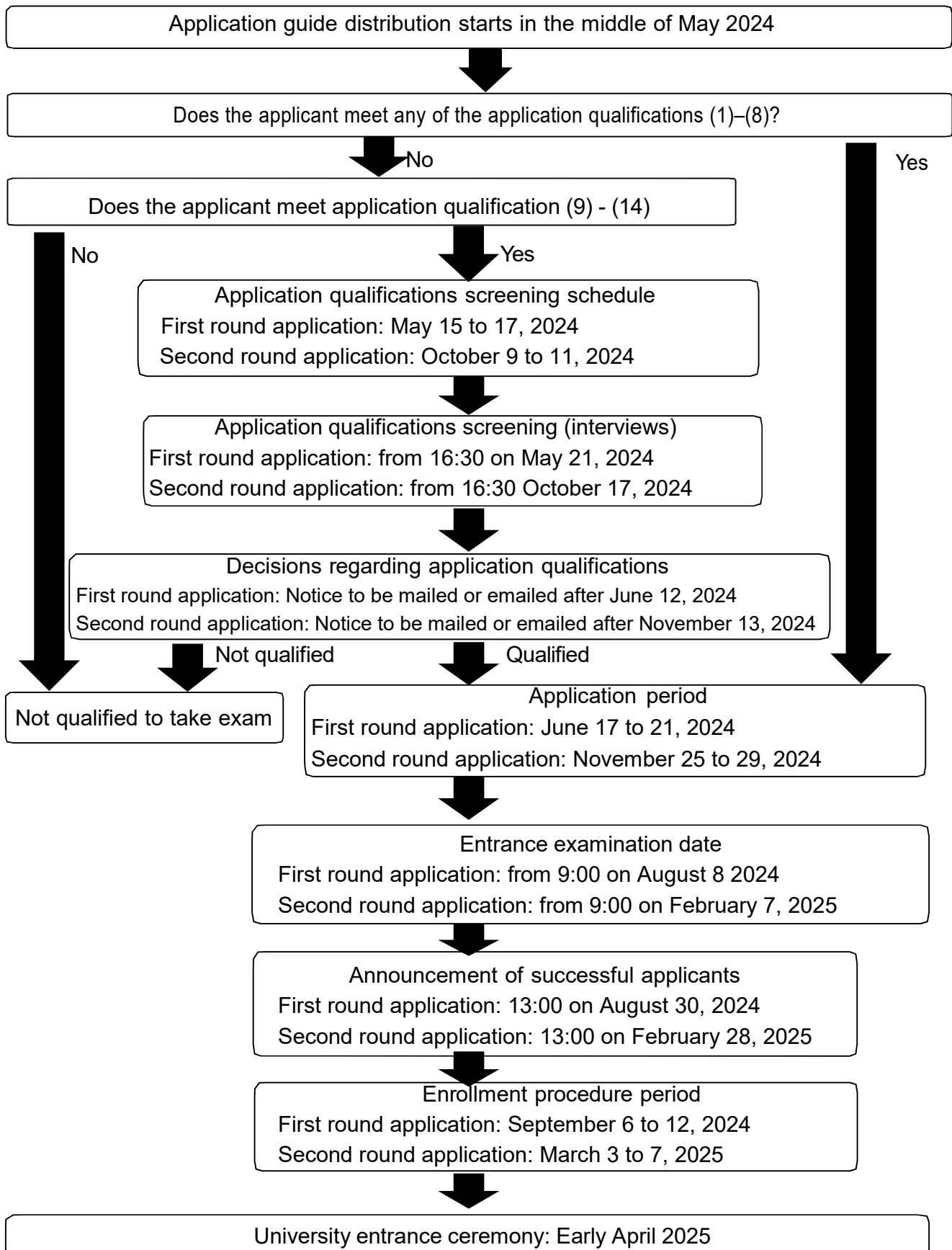



Graduate School Admission Team
Admission Section
Institute of Education
Tokyo Medical and Dental University
1-5-45 Yushima, Bunkyo-ku, Tokyo 113-8510

E-mail: nyu-grad-02.adm@tmd.ac.jp
<https://www.tmd.ac.jp>