

2020 First and Second Round

**Tokyo Medical and Dental University
Graduate School of Health Care Sciences,
Doctoral Program,
Nursing Innovation Science Track
Cooperative Doctoral Course in Disaster Nursing,**

Application Guidelines



国立大学法人

東京医科歯科大学

TOKYO MEDICAL AND DENTAL UNIVERSITY

Table of Contents

Admission Policy	2
1. Number of New Admissions	4
2. Standard Number of Years Required until Graduation and Academic Degrees Conferred	4
3. Enrollment Period	4
4. Application Qualifications	4
5. Application Schedule	5
6. Graduate School Courses for Working Adults	5
7. Application Procedures	5
8. Selection Methods and Examination Subjects	9
9. Exam Date and Location	10
10. Announcement of Successful Applicants	10
11. Enrollment Procedures	11
12. Screening of Application Qualifications	11
13. Points to Note regarding Admissions Exams	15
14. Other	16
Department Research Subjects	17
Organization and Contact Information	19
Tokyo Medical and Dental University Map	20
Admissions Examination Schedule	21

Tokyo Medical and Dental University
Graduate School of Health Care Sciences

Admission Policy

>>> It will be described upon determination <<<

※Our Graduate School Partnership Program

(1) Partner graduate schools

These national, private, and public university graduate schools work together to use their mutual educational and research resources effectively and to enhance their capabilities to contribute to education, research, and society through links and cooperation among institutions of higher education. The partner graduate schools organize joint scholastic curricula and confer degrees in partnership.

(2) Special features of graduate school partnership

1. Degrees are conferred through collaboration between the University of Kochi, the University of Hyogo, Chiba University, TMDU, and the Japanese Red Cross College of Nursing.
2. A five-year integrated doctoral program is offered that is based on the Program for Leading Graduate Schools.
3. While students are registered with the five universities, they are actually enrolled in the university that the full-time faculty member who is primarily responsible for the supervision of their research (main faculty advisors) belongs to. Students are able to receive the same services as the other students at the university that they are enrolled at. Further, they can also use the libraries at universities where they are not enrolled. However, they may not be able to use some facilities, depending on the situations at the respective universities.
4. Students can receive research guidance from faculty members (auxiliary faculty advisors) at member universities other than the ones at which they are enrolled.
5. At the universities where they are enrolled, students can use audiovisual devices to attend teleseminars of lectures held by member universities.

※ Important Announcement about Cooperative Doctoral Course in Disaster Nursing

(1) Communication with the university to which you have applied (essential)

Regarding applications (including requests for approval of application qualifications), please contact the university to which you want to apply in advance and be sure to confirm the content of your research and the date of the entrance examination.

(2) Regarding the university where you will apply, take the entrance exam, and be enrolled

Please submit your application to the university of your choice. You will take your entrance examination at that university.

You will be enrolled at the university where you applied and took the entrance examination, and you will be treated as a student of that university with regard to tuition payments, scholarship applications, and such.

(3) Point to note regarding submission of applications

The curriculum in this program is offered jointly by five universities, so anyone who has completed enrollment procedures for the cooperative disaster nursing program at one of the five member universities may not undertake procedures to enroll for the same course at the other member universities.

1. Number of New Admissions

Track	Program	Number of new admissions	Remarks
Nursing Innovation Science	Doctoral program	13	Including a small number for graduate school courses for working adults
Cooperative Doctoral Course in Disaster Nursing	Doctoral Program	2	

2. Standard Number of Years Required until Graduation and Academic Degrees Conferred

Track	Program	Standard number of years required to complete course	Degree acquired
Nursing Innovation Science	Doctoral program	5	Doctor of Nursing Science
Cooperative Doctoral Course in Disaster Nursing	Doctoral Program	5	Doctor of Nursing Science Note: Confer the title of DNGL (Disaster Nursing Global Leader)

3. Enrollment Period

April 2020

4. Application Qualifications

Doctoral Program, Nursing Innovation Science Track

Cooperative Doctoral Course in Disaster Nursing

Applicants to whom any of the following apply

- (1) Applicant has graduated from university or expects to graduate by March 2020
- (2) Applicant has received a bachelor's degree in accordance with the provisions of Article 104, Clause 4, of the School Education Act or expects to complete the course of a junior or technical college by March 2020 and receive a degree in accordance with the act
- (3) Applicant has completed a 16-year course of scholastic education in a foreign country or expects to complete such a course by March 2020
- (4) Applicant has completed a foreign country's 16-year course of scholastic education in Japan by completing correspondence classes offered by schools in that country or expects to complete such a course by March 2020
- (5) Applicant has completed the course of study of a foreign educational facility that is designated in Japan as having the course of study of a university under the foreign country's educational system (limited to facilities whose graduates have completed 16 years of education within the foreign country's educational system) and has been specifically designated by the Ministry of Education, Culture, Sports, Science and Technology (MEXT) minister or expects to complete such a course of study by March 2020
- (6) Applicant has received or expects to receive an academic degree equal to a bachelor's degree in foreign university or other institute (limited to the facilities which the MEXT minister appoints as a facility which received the evaluation about the general situation such as the education research activities or a facility which follows it by the person who received the certification of the foreign government or the related organization) by completing courses that are 3 years or more in length (include completing the courses in Japan by completing correspondence classes offered by schools in that country and the course of study of a foreign educational facility that is designated under the foreign country's educational system) by March 2020
- (7) Applicant has completed a special vocational school training course (limited to courses that are four years or more in length and meet other criteria stipulated by the MEXT minister) as separately specified by the MEXT minister on or after a date specified by the MEXT minister or expects to complete such a course by March 2020
- (8) Applicant has been specified by the MEXT minister in accordance with Ministry of Education, Science and Culture Notice No. 5 of 1953

- (9) Applicant who is enrolled in a graduate school as stipulated in Article 102, Clause 2, of the School Education Act and whom this graduate school deems to have the appropriate scholastic abilities to receive graduate school training
- (10) Applicant whom the graduate school has confirmed through a separate entrance qualification examination possesses scholastic abilities equal to or exceeding those of a university graduate and who will have reached 22 years of age by March 31, 2020
- (11) Applicant attended university for three or more years and whom this graduate school has recognized as having performed with excellence in acquiring prescribed credits
- (12) Applicant has completed a 15-year course of scholastic education in a foreign country and whom this graduate school has recognized as having performed with excellence in acquiring prescribed credits
- (13) Applicant has completed a 15-year course of scholastic education in a foreign country by completing correspondence courses offered by schools in that country and whom this graduate school has recognized as having performed with excellence in acquiring prescribed credits
- (14) Applicant has completed the course of study of a foreign educational facility that is designated in Japan as having the course of study of a university under the foreign country's educational system (limited to facilities whose graduates have completed 15 years of education within the foreign country's educational system) and has been specifically designated by the Ministry of Education, Culture, Sports, Science and Technology (MEXT) minister and whom this graduate school has recognized as having performed with excellence in acquiring prescribed credits

Note: Applicants falling under (9) to (14), please see content 12, "Screening of Application Qualifications."

5. Application Schedule

Application period	First round applications	Mon, June 17 to Fri, June 21, 2019 (Examination Fee can be transferred from Mon, June 10, 2019)
	Second round applications	Mon, December 2 to Fri, December 6, 2019 (Examination Fee can be transferred from Mon, November 25, 2019)
Submit application to	Admission Section, Institute of Education, TMDU (1F, Bldg. 1 West)	
Hours	Weekdays 9:00. to 12:00 and 13:00 to 17:00	

Note: You may also submit an application by mail if you are unable to complete the application procedures at the Admission Section due to unavoidable circumstances. In this case, please send the application by registered express mail or courier so that it arrives before the application deadline. Also, please inform to Admission Section by email in advance.

Address: Graduate School Admission Team, Admission Section,
Institute of Education Tokyo Medical and Dental University
1-5-45 Yushima, Bunkyo-ku, Tokyo 113-8510, Japan

6. Graduate School Courses for Working Adults

We will also be seeking applicants for graduate school courses for working adults. You should apply to this course if you will continue to work from April onward.

Number of Students to Be Admitted	A small number
Documents to be submitted	Please submit the documents #8~#11 along with those described in content-7, "Application Procedures." (1) Letter of consent from employer (2) Essay about reasons for applying (3) Descriptions of Activities, such as Conference Lectures or Research Article Publications, as well as Type of work you do at your place of employment

7. Application Procedures

- 1) Applicants should be sure to meet with faculty advisors in their desired fields of study to discuss their future research and studies before applying.
(Please be aware that some disciplines may not be seeking applicants.)

2) Exam Admission slips is sent by postal mail after the date below.

First round applications	Fri, July 12, 2019
Second round applications	Fri, January 10, 2020

For international applicants living outside of Japan, we will inform how to get it by email.

3) Application documents

Please submit your set of application documents to the Admission Section (1F, Bldg. 1 West).

Item	Documents to Be Submitted	Points to Note
1	Copy of notice regarding outcome of application qualifications screening (Only approved applicants)	Applicants who given the approval after screening of qualification should submit a copy of the notice regarding screening result that was mailed to them.
2	Admission application form	TMDU form [Form 1] Note: Have the form signed and sealed by your prospective supervisor. Affix, to the designated locations, photos of your upper body with nothing covering your head that are 4 cm high × 3 cm wide and have been taken within three months of the application. Notes: 1. Write your name on the back of the photos. 2. Use three identical photos. 3. We accept head-covering photo to those who wear everyday use for religious reasons.
3	Exam admission slip and photo card	TMDU form [Form 2] Affix, to the designated locations, photos of your upper body with nothing covering your head that are 4 cm high × 3 cm wide and have been taken within three months of the application. Notes: 1. Write your name on the back of the photos. 2. Use three identical photos. 3. We accept head-covering photo to those who wear everyday use for religious reasons.
4	Transcript (undergraduate program) **	Japanese or English transcript issued by alma mater Not required of TMDU graduates (or expected graduates).
5	Transcript (graduate school master's or doctoral program) (Only applicants who have completed (or expect to complete) graduate school) **	Issued by alma mater and written in Japanese or English Not required of TMDU graduate school graduates (or expected graduates).
6	Diploma/Certificate of (expected) graduation (undergraduate program) **	Japanese or English diploma/certificate of (expected) graduation issued by alma mater Not required of TMDU graduates.
7	Course completion (or expected completion) certificate (master's or doctoral program) (Only applicants who have completed (or expect to complete) graduate school) **	Issued by alma mater and written in Japanese or English. Not required of TMDU graduate school graduates.

** Required to submit the original, no copy accepted. After application registered, the original can be returned to the applicant if necessary. Please put your note to let us know.

Item	Documents to Be Submitted	Points to Note
8	Letter of consent from employer (Only for working adult graduate school course applicants)	TMDU form [Form 7]
9	Essay about reasons for applying (Only for working adult graduate school course applicants)	No designated format. Use about one sheet of A4 size paper. • Fields that interest applicant • Research plan • Future goals
10	Descriptions of activities, such as conference lectures or paper presentations, as well as type of work you do at your place of employment (Only for working adult graduate school course applicants)	No designated format. Use one sheet of A4 size paper.
11	Exam fee payment certificate	<p>Please arrange bank transfer for the ¥36,000 examination fee and remittance fees and Yen exchange transaction fees by telegraphic transfer. Please pay attention that <u>any bank charges should be on applicant's responsibility</u>, and your application may not be accepted in case of examination fee (¥36,000) shortage. Bank information is as follows:</p> <p>Bank Name : MUFG Bank, Head Office Address : 2-7-1, Marunouchi, Chiyoda-ku, Tokyo, Japan SWIFT Code : BOTKJPJT (need only for overseas money transfer) Beneficiary name : National University Corporation Tokyo Medical and Dental University Account : Savings account – No. 7897115</p> <p>Notes:</p> <ol style="list-style-type: none"> Put the number shown below before your name when you fill in the bank applicant (remitter) name. Nursing Innovation Science Track [First round application : 25000] [Second round application : 25200] Cooperative Doctoral Course in Disaster Nursing [First round application : 20000] [Second round application : 20200] If the bank applicant (remitter) name is different from the applicant for examination, please state to the full name of entrance examination applicant in Bank Form.
12	Documentary Proof of surname change (Only if submitted ID documents differ from current surname)	Copies of both sides of driver's license, residence records, family register, passport, or other form of ID

Item	Documents to Be Submitted	Points to Note
13	Self-addressed Envelope for Exam Admission Slip	Affix a ¥532 (simplified registration postage) stamp to an envelope (120 × 235 mm) and write the recipient's name, address, and postal code. [International applicants living outside of Japan] The mail will not be sent overseas. Therefore, applicants need not submit this item #15 "Self-addressed Envelope" if you will not be able to receive it in Japan.
14	International Application Form for Graduate School Admission (Only applicants with international academic background)	TMDU form [Form 10]
15	Color copies of both sides of either Residence Card or Entry VISA (Only international applicants)	Note: Please note the residence duration (expiration date) in the case of residence cards.
16	Copy of passport (Only international students)	Please submit a copy of passport pages showing nationality, name, date of birth, passport No., date or expiry, and photograph of face.
17	Certificate of Japanese-Language Proficiency	Note: The certification is valid for 2 years (starting from the date of issuance).
18	Other documents TMDU deems necessary	Documentation other than the preceding may be requested.

- Please download [TMDU form] from TMDU website
(<http://www.tmd.ac.jp/english/admissions/application/graduate/index.html>)
- Neither documents nor the entrance examination fee will be refunded for any reason whatsoever to any applicant once application procedures have been completed.
- Incomplete application documents will not be accepted, so please take sufficient care when applying.

8. Selection Methods and Examination Subjects

1) Selection methods

Written exams, an oral exam, and application documents will be used to select applicants for enrollment.

2) Examination subjects

< Nursing Innovation Science Track >

Subject		Description	Duration
Written exams	Specialized subjects	Select two departments from the list below, one desired department, and one department other than your desired department	90 minutes
	Foreign language	TOEFL-ITP	115 minutes

< Cooperative Doctoral Course in Disaster Nursing >

Subject		Description	Duration
Written exams	Essays (including nursing)	Essay 1, Essay 2	90 minutes
	Foreign language	TOEFL-ITP	115 minutes

List of Special Subjects of the Departments

<Nursing Innovation Science Track>

Division	Department
Development Studies in Fundamental Nursing	Innovation in Fundamental and Scientific Nursing Care
	Community Health Nursing
	Community Health Promotion Nursing
Development Studies in Clinical Nursing	Critical and Invasive-Palliative Care Nursing
	Mental Health Nursing and Psychiatric Nursing
	Child and Family Nursing
	Reproductive Health Nursing
	Home Care Nursing
	End-of-Life Care and Oncology Nursing
Leading Nursing System Development	International Nursing Development
	Nursing System Management
	Gerontological Nursing and Care System Development

9. Exam Date and Location

1) Date and time

Date	Track	Subject		Arrival Time	Exam Duration
[First round applications] August 9, 2019	Nursing Innovation Science Track	Written exams	Specialized subjects	8:45	9:00 to 10:30
			Foreign language		11:30 to 13:25
		Oral examination		13:55	14:20
[Second round applications] February 7, 2020	Cooperative Doctoral Course in Disaster Nursing	Written exams	Essays	8:45	9:00 to 10:30
			Foreign language		11:30 to 13:25
		Oral examination		13:55	From 14:20

2) Location

Tokyo Medical and Dental University 1-5-45 Yushima, Bunkyo-ku, Tokyo

Note: There are no parking spaces for examinees. Please use train, buses or other forms of public transportation.

10. Announcement of Successful Applicants

First round applications	Fri, August 30, 2019 at 13:00.
Second round applications	Fri, February 28, 2020 at 13:00.

Successful applicants' examinee numbers will be posted on the bulletin board in front of Bldg. 6 at the Yushima campus and on the TMDU website (<http://www.tmd.ac.jp>). In addition, notice will be sent to successful applicants enclosed with documents related to enrollment procedures.

For international applicants living outside of Japan, it will be sent by EMS.

If need VISA support, please get support from Foreign Student Support Unit (email: fssu@tmd.ac.jp).

Note: Phone inquiries will not be accepted under any circumstances.

11. Enrollment Procedures

When	First round applications	Thu, September 5 to Wed, September 11, 2019
	Second round applications	Thu, March 5 to Wed, March 11, 2020
Where	Admission Section, Institute of Education, TMDU(1F, Bldg. 1 West)	
Hours	Weekdays 9:00 to 12:00 and 13:00 to 17:00	

Notes:

- Students who expect to graduate (complete their course of study) will need to submit a copy of their diploma or certificate of graduation (course completion certificate) by March 27, 2020.
- Fees required at the time of enrollment (as of FY2017)
 - **Admission fee:** ¥282,000
 - First semester tuition: ¥267,900 (¥535,800 for a full year)
 - When admission or tuition fees are revised, the new fees will apply from the date of the revision.
 - To pay the admission fee, please use the admission fee fund transfer form to transfer funds by electronic wire transfer from the nearest bank.
 - Tuition is paid by automatic debits from your bank account after enrollment.
(Details will be provided during enrollment procedures.)
 - Please contact the Account Management Unit, Financial Planning Section, Financial and Facilities Division at +81-3-5803-5048 (email: suitou.adm@tmd.ac.jp) with inquiries about admission or tuition fee payments.
 - We have tuition payment reduction and exemption programs for students who are having difficulty paying tuition due to economic hardship. Please contact the Student Support Section, Student Support and Health Administration Organization at +81-3-5803-5077 (email: kousei.adm@ml.tmd.ac.jp) for more information.

12. Screening of Application Qualifications

Applicants who would like to base their application on Application Qualifications from (9) through (14) should contact the Admission Section in advance and then carry out the following procedures.

1) Application period

Application period	First round	Mon, May 20 to Wed, May 22, 2019
	Second round	Wed, October 16 to Fri, October 18, 2019
Submit application to	Admission Section, TMDU (1F, Bldg.1 West)	
Hours	Weekdays 9:00 to 12:00 and 13:00 to 17:00	

Note: You may also submit the application by mail if you are unable to complete the application procedures at the Admission Section due to unavoidable circumstances. In this case, please send the application by registered express mail or courier so that it arrives before the application deadline. Also, please inform to Admission Section by email in advance.

2) Documents to be submitted

	Application qualifications category		Documents to Be Submitted	Points to Note
	9)10)	11)~14)		
1	<input type="radio"/>	<input type="radio"/>	Application Qualifications Screening Form	[Application Qualifications Screening Form 1]
2	<input type="radio"/>	<input type="radio"/>	Transcript (undergraduate program)	Issued by alma mater and written in Japanese or English
3	<input type="radio"/>	<input type="radio"/>	Transcript (master's or doctoral program) (Only applicants who have completed (or expect to complete) graduate school)	Issued by alma mater and written in Japanese or English
4	<input type="radio"/>	<input type="radio"/>	Diploma/Certificate of (expected) Graduation (undergraduate program)	Issued by alma mater and written in Japanese or English
5	<input type="radio"/>	<input type="radio"/>	Course completion (or expected completion) certificate (master's or doctoral program) (Only applicants who have completed (or expect to complete) graduate school)	Issued by alma mater and written in Japanese or English
6	<input type="radio"/>	<input type="radio"/>	Certificate of Student Status (Only if diploma/certificate of expected graduation or course completion certificates in 4 and 5 above were not issued)	Issued by alma mater and written in Japanese or English
7	<input type="radio"/>	<input type="radio"/>	Essay about Reasons for Applying	No designated format. Use one sheet of A4 size paper. • Fields that interest applicant • Research plan • Future goals
8	<input type="radio"/>		Research Résumé	No designated format. Use A4 size paper. • Duration of research • Content of research • Names of research organizations • List of papers, research articles, and conference presentations

	Application qualifications category		Documents to Be Submitted	Points to Note
	9)10)	11)~14)		
9	○		Record of Achievements	[Application Qualifications Screening Form 2] 1. Dissertation title 2. Names of co-authors and collaborating presenters 3. Date of publication or presentation 4. Name of publisher, journal that carried paper, or conference where it was presented 5. Summary within 200 characters (in case of Japanese) Notes: 1. Include jointly authored treatises and writings 2. Supply reference numbers and provide descriptions for each dissertation
10	○	○	Résumé	[Application Qualifications Screening Form 3] • Academic career Provide information from high school graduation onward. Note: International students should provide details from elementary school graduation onward. • Work experience Provide detailed information that will offer an understanding of the content of your research and other work to date.
11	○		Scholarly Paper	No designated format. Use A4 size paper. • Copy of a paper that has recently been presented in an academic journal, is of a standard equal to or higher than a bachelor's degree thesis, and is separately bound or provided as a copy of a conference abstract. Note that attestation of the leading role played in this research should be attached. • As a rule, the paper's language should be either English or Japanese.
12	○		Scholarly Paper Abstract	[Application Qualifications Screening Form 4] No more than 2,000 Japanese characters or 3 pages of A4 size pages or fewer in English
13	○		Summary of Research conducted to date	[Application Qualifications Screening Form 5]
14	○	○	Study Plans for research to be conducted in preferred field	[Application Qualifications Screening Form 6]
15	○	○	Recommendation letters	No designated format. Use A4 size paper. These documents may be submitted at the applicant's discretion.

	Application qualifications category		Documents to Be Submitted	Points to Note
	9)10)	11)~14)		
16	<input type="radio"/>	<input type="radio"/>	Documentary Proof of surname change (Only if surnames on ID submitted and admission application form differ)	Copies of both sides of driver's license, residence records, family register, passport, or other form of ID
17	<input type="radio"/>	<input type="radio"/>	Envelope for Notification of Result	Affix a ¥532 (simplified registration postage) stamp to an envelope (120 × 235 mm) and write the recipient's name, address, and postal code. [International applicants living outside of Japan] The mail will not be sent overseas. Therefore, applicants need not submit this item #17 "Envelope" if you will not receive in Japan.
18	<input type="radio"/>	<input type="radio"/>	International application form for graduate school admission (Only applicants with scholastic records overseas)	TMDU form [Form 10]
19	<input type="radio"/>	<input type="radio"/>	Color copies of both sides of either residence card or entry visa (Only international students)	Note: Please note the residence duration (expiration date) in the case of residence cards
20	<input type="radio"/>	<input type="radio"/>	Other reference items to bring	No designated format Documents to be submitted voluntarily Credentials, licenses
21	<input type="radio"/>	<input type="radio"/>	Other documents TMDU deems necessary	Documentation other than the preceding may be requested.

Note: Please download the abovementioned TMDU forms (Application Qualifications Screening Form) from the TMDU website [http://www.tmd.ac.jp/english/admissions/application/health_care_sciences/index.html].

3) Approval methods

Screening to application qualifications is conducted as bellow.

1. Document screening

The abovementioned documents are screened.

2. Interviews

	Interviews
First round applications	Tue, May 28, 2019, from 16:30
Second round applications	Thu, October 24, 2019, from 16:30

4) Result of screening

	Interview outcome
First round applications	Notices to be mailed after Wed, June 12, 2019
Second round applications	Notices to be mailed after Wed, November 13, 2019

To International applicants living outside of Japan, Notice will be emailed.

Note: Please contact the Admission Section if a notice has not arrived by
Mon, June 17 (First round) / Mon, November 18, 2019 (Second round).

13. Points to Note regarding Admissions Exams

Be certain to bring your exam admission slip on exam day. Further, please keep it in a safe place, because you will need it for enrollment procedures after announcement of successful applicants. If you have lost your admission slip, you need have one reissued by the Admission Section on the first floor of Bldg. 1 West before the exam starts.

☐ Transportation

- Please check in advance what types of transportation is available to the exam venue and how long it will take to get there.
- Please keep in mind that transportation may be effected by bad weather, and take care not to be late for the exam.

☐ Items that can be placed on the desk

- Exam admission slip
- Writing implements (HB pencils, mechanical pencils and erasers)
- Pencil sharpener
- Clock (with clock functions only; alarm use is not permitted)

Notes:

1. Dictionaries (including electronic versions) may not be used.
2. All other items should be put in your bag

☐ Directions to the exam venue

- Please pay attention to posted notices that show the way to the exam venue on exam day so that you do not go to the wrong place.
- Before the exam, you may only check the exam building, but you cannot enter the rooms where the exams will be held.

☐ Entering and leaving the examination rooms

- Examinees should enter the designated exam room and be seated 15 minutes before the exam starts.
- Examinees who are carrying mobile phones, portable audio players, or other devices should make sure to switch off alarm settings, turn off the power, and place the items in your bags. If a mobile phone starts buzzing inside a bag, a proctor will take the bag out of the room without asking for the owner's permission (treating it as cheating).
- Examinees who arrive late on exam day due to unavoidable circumstances will be permitted to take the exam if they arrive up to 30 minutes after the exam has begun. However, the exam's duration will not be extended. Please follow the instructions of TMDU officials if arriving late.
- Please have your admission slip with you whenever you enter/leave the room.
- Please make sure not to leave anything behind when you leave the room.

☐ Precautions during exams

- Follow all instructions from proctors while in the exam room.
- All access to areas other than the exam room and designated locations is strongly prohibited.
- Display your admission slip on the top of your desk while you are in the exam room.
- Once the exam starts, you will not be permitted to leave the room until the exam has been completed. Please raise your hand and follow the proctor's instructions if you start to feel ill during the exam, or in any other situation that absolutely cannot be helped. You will not be offered any form of additional assistance, such as extending the exam duration, even if you have been given permission to leave the room. Further, after you leave the room, if more than 30 minutes elapse after the start of the next subject's exam, you will not be allowed to take that exam.
- Write your name and examinee number correctly on the answer sheet. Be aware that you cannot be graded if you provide incorrect information.
- Use HB pencils or mechanical pencils for your answers and not fountain or ballpoint pens or colored pencils.

☐ Other points to note

- Please be aware that anyone who fails to take one of either the written or the oral exams will fail the entrance exam.
- Parents and others who accompany examinees on the day of the exam will not be able to enter the TMDU campus.

Please be aware that there may be people offering to check the announcement of successful applicants for you and passing out leaflets in the vicinity, but these persons have no affiliation whatsoever with

TMDU.

- Ask a TMDU representative (employee wearing an armband displaying the university's name) if you are unclear about anything else.

14. Other

- Please address a notice when submitting your application if you have a physical disability and will need special considerations in the exam room.
- Applicants holding international academic history are asked to contact the Admission Section in advance.
- Enrollment may be cancelled if the particulars contained in application documents are untrue.
- Handling of personal information
 1. Personal information collected during the process of selecting enrollment applicants will be used only for the purposes of selecting enrollment applicants, enrollment procedures, and to undertake tasks related to scholarships, welfare and guidance, and supervision of studies after admittance.
 2. Personal information collected during the process of selecting enrollment applicants will be handled properly in accordance with TMDU's rules for administering personal information and will not be shown or provided to third parties without the consent of the person concerned.
- Please attach documents that provide proof of your surname change if your current surname differs from the one shown in the ID documents you provided.
- Please address inquiries about the entrance examination to the Graduate School Admission Team, Admission Section, Institute of Education.

Note: Applicants must make inquiries in person.
- Incomplete application documents will not be accepted, so please take extreme care when applying. Moreover, alterations to application documents that have been accepted are not permitted.
- Entrance examination and enrollment fees, as well as documents submitted at the time of the application, will not be returned for any reason whatsoever. Before you submit your application, make copies of the originals and store them.
- Past entrance exam papers can be viewed onsite at the Admission Section counter.
- Upon review, this graduate school may in some cases permit applicants who exceed the standard length of time for a course of study because they have jobs or due to other circumstances to systematically study and complete curricula over a fixed period of time. The people who use this program are called "extended studies students," and their total tuition is identical to that of students who complete their studies in the standard period. Please contact the Educational Affairs Section's Graduate School Team 1 at +81-3-5803-4679 (email: grad01@ml.tmd.ac.jp) for details about this program.
- Second round Application may not be conducted if the enrollment capacity has been reached after the First round, so please either check the TMDU website or contact the Admission Section.
- This English version of the application guidelines is courtesy translation. Only Japanese version is final.

Graduate School Admission Team
Admission Section
Institute of Education
Tokyo Medical and Dental University
1-5-45 Yushima, Bunkyo-ku, Tokyo 113-8510
Phone: +81-3-5803-4924
Email: nyu-grad-02.adm@tmd.ac.jp
<http://www.tmd.ac.jp>

Research Subjects, Graduate School of Health Care Sciences, Nursing Innovation Science Track

Number	Department Code	Department	Supervisor	Research Subject
1	6130	Innovation in Fundamental and Scientific Nursing Care	KASHIWAGI Masayo	<ol style="list-style-type: none"> 1. Nursing health services research 2. Research on home care and long term care covered by the long term care insurance 3. Development of nursing informatics and knowledge base 4. Development of new nursing care arts 5. Research on excellence in nursing practice
2	6140	Community Health Nursing	SASAKI Akiko	<ol style="list-style-type: none"> 1. Theory and Practice of Community Health Nursing for Individual, Family, Group and Community 2. Development of Method of Community Diagnosis, Health Education, Preventive Activities for the Healthy Aging, and Home Visiting 3. Construction of Community Health Nursing System for the Elderly People 4. International Comparison of Community Health Nursing 5. Evaluation of Community Health Nursing
3	6150	Community Health Promotion Nursing	MORITA Kumiko	<ol style="list-style-type: none"> 1. Intergenerational exchange of elders and children 2. Preventive health care on the elderly 3. Oral and a feeding/deglutition care on the elderly using day services 4. Mental health in a place of work 5. Method of health education
4	6160	Critical and Invasive-Palliative Care Nursing	MAKOTO Tanaka	<ol style="list-style-type: none"> 1. Support for self-management of patients with chronic health conditions 2. Support for family of critically ill patients 3. Nursing interventions for critical-condition patients 4. Development and evaluation of nursing intervention programs for adult patients
5	6170	Mental Health and Psychiatric Nursing	KASHIWAGI Masayo (concurrently assigned)	<ol style="list-style-type: none"> 1. Care and support for patients and their families with psychiatric mental disorders 2. Care and support for adolescence patients and their families with mental health problems 3. Promoting discharges and community living for patients with severe mental illness 4. Improving the quality of nursing care in areas of psychiatric and mental health
6	6180	Child and Family Nursing	OKAMITSU Motoko	<ol style="list-style-type: none"> 1. Parent-infant interaction and child development 2. Infant mental health and nursing 3. Parenting support and early intervention 4. Nursing for children with diseases / disabilities and families 5. Development of intervention programs for children and families
7	6190	Reproductive Health Nursing	OKUBO Noriko	<ol style="list-style-type: none"> 1. Inquiries about birth experience 2. Inquiries of the gap between humanity and medical interventions 3. Narrative methods for midwifery 4. Research on childbearing families or couples 5. Multidisciplinary collaboration for childbirth and child rearing
8	6200	Home Care Nursing	YAMAZAKI Tomoko (concurrently assigned)	
9	6210	End-of-Life Care and Oncology Nursing	YAMAZAKI Tomoko	<ol style="list-style-type: none"> 1. Development of the support to a patient and families from the treatment period of cancer to the progress period 2. Palliative Care and End-of-Life Care for cancer patients 3. Bereavement care for the person who lost family member

Number	Department Code	Department	Supervisor	Research Subject
10	6220	International Nursing Development	KONDO Akiko	<ol style="list-style-type: none"> 1. The relationship between perceived control and outcome in patients with acute coronary syndrome: comparison between Japan and United States 2. Problems when foreign patients visit hospitals in Japan 3. Comparative study in resilience of critical care nurses in End of Life Care between Japan and the US 4. Research related to internationalization in Japan
11	6230	Nursing System Management	SATO Kana	<ol style="list-style-type: none"> 1. Research on work environments 2. Research on safety management 3. Research on quality assurance 4. Research on leadership
12	6240	Gerontological Nursing and Care System Development	OGATA Yasuko	<ol style="list-style-type: none"> 1. Research on Nursing Administration and Management 2. Research on Care Systems in Aging Societies 3. Research on Nursing Care Quality 4. International comparative study

Note: Information about any changes in content will be provided in the graduate school entrance examination section of the TMDU website.

Cooperative Doctoral Course in Disaster Nursing

Number	Department Code	Department	Supervisor	Research Subject
1	8000	—	SASAKI Yoshiko	<ol style="list-style-type: none"> 1. Research on improvement of community health delivery system during an acute phase of an extensive urban disaster, and establishment of the roles to be done by global leaders in charge of disaster nursing 2. Establishment of a simulation learning system for medical stuffs in charge of disaster relief and support activities 3. Development of practical drills for disaster nursing during an acute phase, and medium- or long-term of a nuclear, biological and chemical disaster

Note: Information about any changes in content will be provided in the graduate school entrance examination section of the TMDU website.

Contact Information

Nursing Innovation Science Track

Number	Department Code	Department	Supervisor	Phone	Email
1	6130	Innovation in Fundamental and Scientific Nursing Care	KASHIWAGI Masayo	5803-5345	kashiwagi.fnls@tmd.ac.jp
2	6140	Community Health Nursing	SASAKI Akiko	5803-5350	sasaki.phn@tmd.ac.jp
3	6150	Community Health Promotion Nursing	MORITA Kumiko	5803-5337	morita.phn@tmd.ac.jp
4	6160	Critical and Invasive-Palliative Care Nursing	TANAKA Makoto	5803-5351	tanaka.cc@tmd.ac.jp
5	6170	Mental Health and Psychiatric Nursing	KASHIWAGI Masayo (concurrently assigned)	5803-5345	kashiwagi.fnls@tmd.ac.jp
6	6180	Child and Family Nursing	OKAMITSU Motoko	5803-5342	motoko.cfn@tmd.ac.jp
7	6190	Reproductive Health Nursing	OKUBO Noriko	5803-5349	kouko.rhn@tmd.ac.jp
8	6200	Home Care Nursing	YAMAZAKI Tomoko (concurrently assigned)	5803-5335	tyamazak.eol@tmd.ac.jp
9	6210	End-of-Life Care and Oncology Nursing	YAMAZAKI Tomoko	5803-5335	tyamazak.eol@tmd.ac.jp
10	6220	International Nursing Development	KONDO Akiko	5803-5387	akondo.ind@tmd.ac.jp
11	6230	Nursing System Management	SATO Kana	5803-5352	satok.kanr@tmd.ac.jp
12	6240	Gerontological Nursing and Care System Development	OGATA Yasuko	5803-5358	yogata.gh@tmd.ac.jp

Cooperative Doctoral Course in Disaster Nursing

Number	Department Code	Department	Supervisor	Phone	Email
1	8000	—	SASAKI Yoshiko	5280-8070	y-sasaki.dn@tmd.ac.jp

Tokyo Medical and Dental University Map

◎TMDU

(Yushima campus)

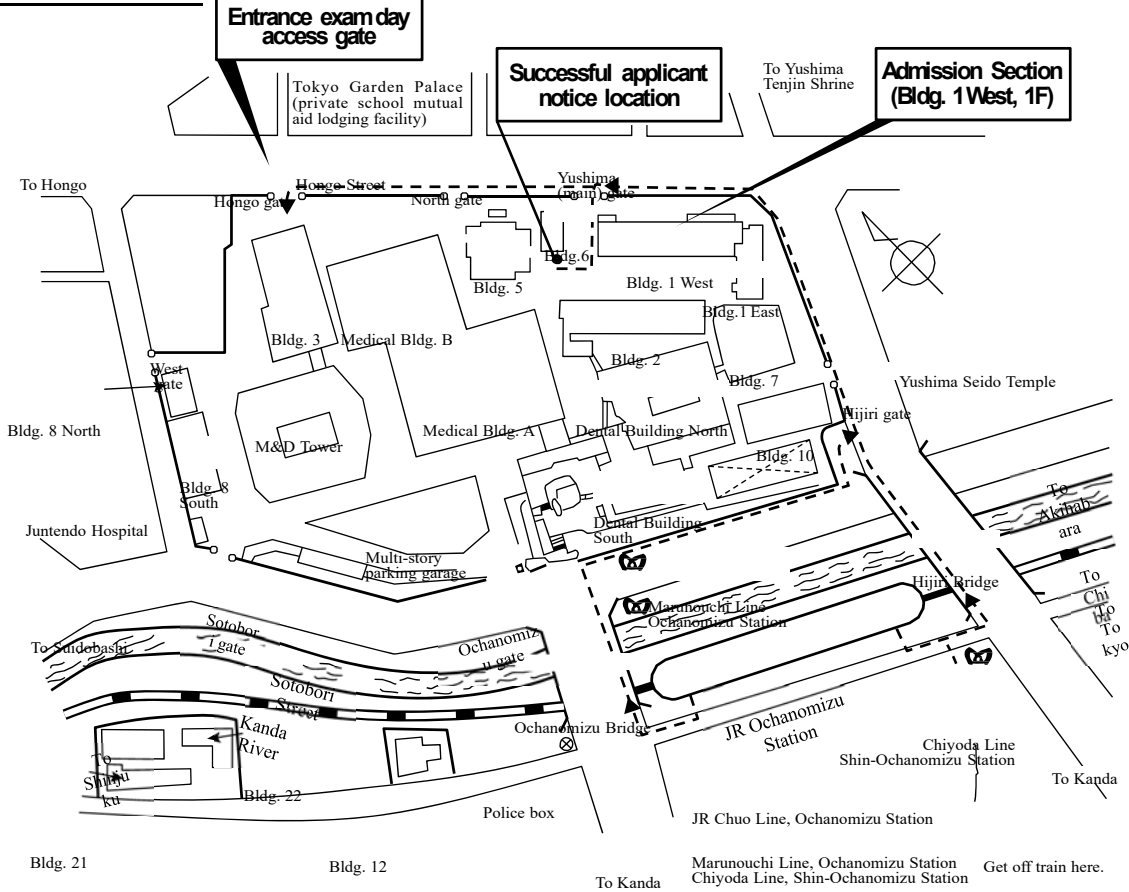

◎TMDU

(Yushima campus)

◎ College of Liberal Arts and Sciences (Konodai campus)

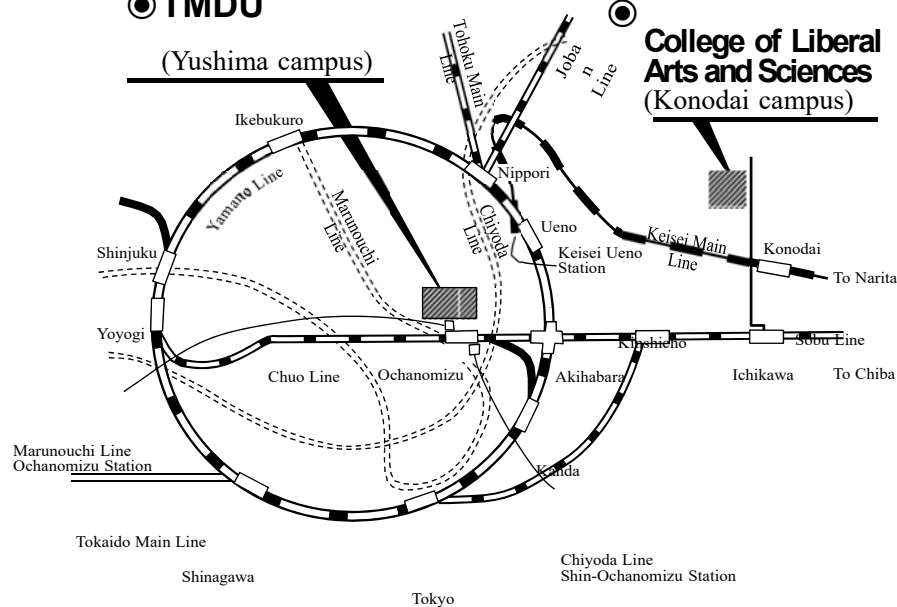

**2020 Graduate School of Health Care Sciences, Doctoral Program,
Nursing Innovation Science Track/Cooperative Doctoral Course in Disaster Nursing**

Entrance Examination Schedule

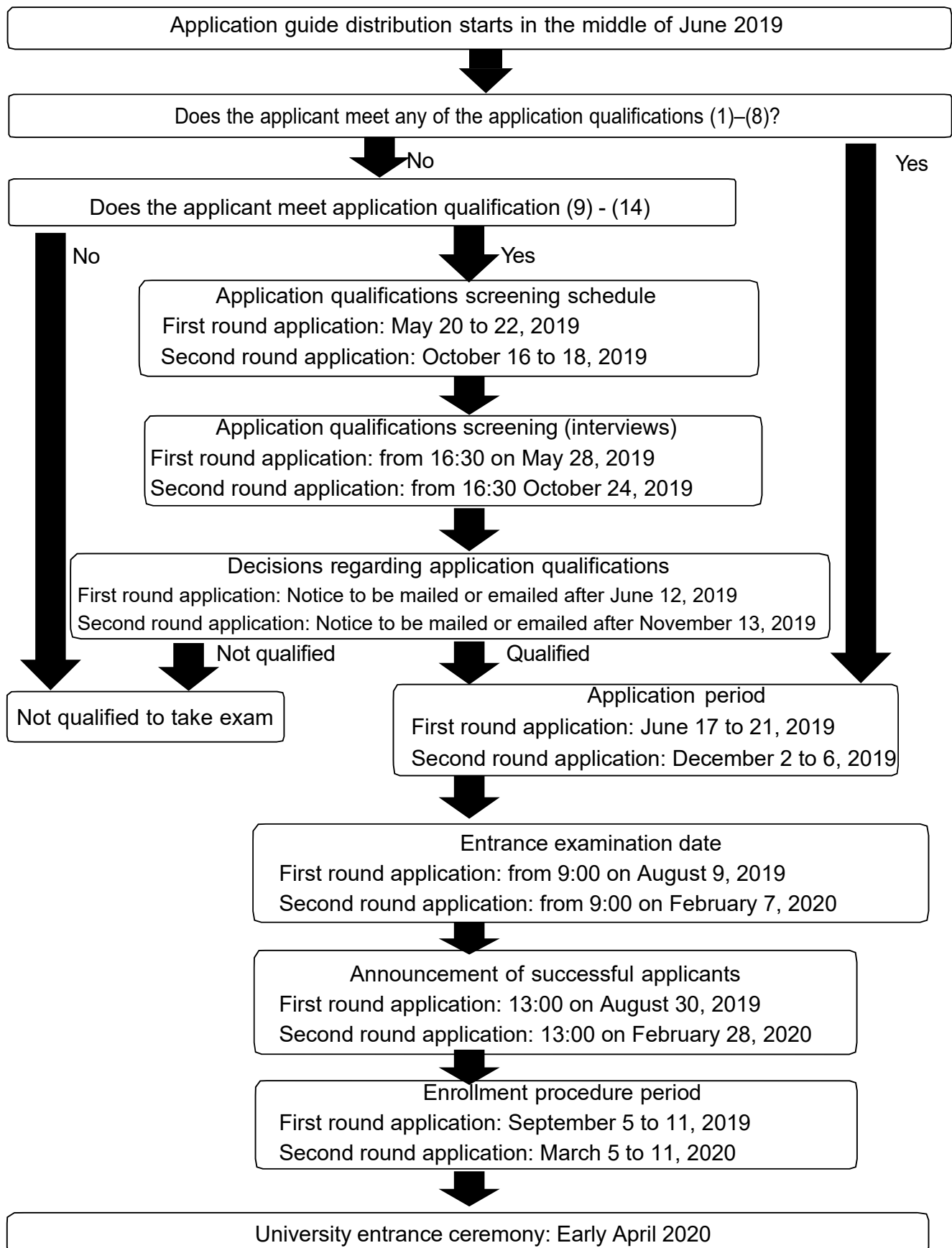



Graduate School Admission Team
Admission Section
Institute of Education
Tokyo Medical and Dental University
1-5-45 Yushima, Bunkyo-ku, Tokyo 113-8510

Phone: +81-3-5803-4924
<http://www.tmd.ac.jp>